

MICROFILMED

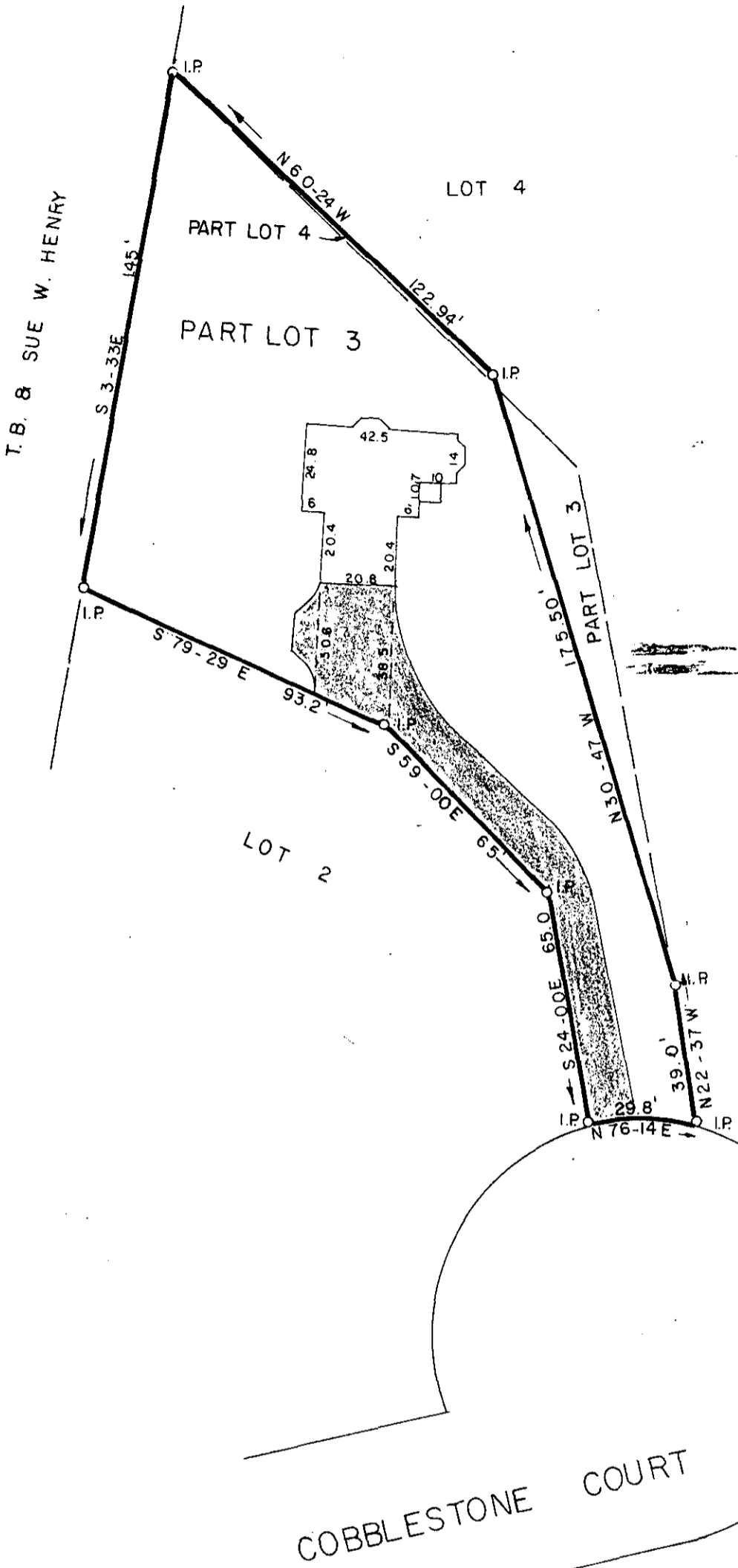

FILED
 GREENVILLE CO. S.C.
 JUN 30 3 37 PM '83
 DONNIE S. THOMPSON
 R.M.C.

PROPERTY OF **9-11-86**
WILLIAM A. ALFORD, JR.

MELISSA I. ALFORD
 GREENVILLE COUNTY, S.C.

Scale 1" = 40' June, 1983

This is to certify that on the 24th day of May, 1983, we surveyed the property shown on this plat being known as Part Lot 3 & 4, on plat of Brookfield West, Phase III, recorded in plat book 7-X, page 66, Office of R.M.C., Greenville County, S.C.; and that the property lines, walls and buildings are as shown hereon; that the buildings located on said lot do not encroach or project on adjacent streets or property; and that no adjacent buildings or walls encroach or project on said premises; and from information from Greenville County, this structure is not in a designated flood area.

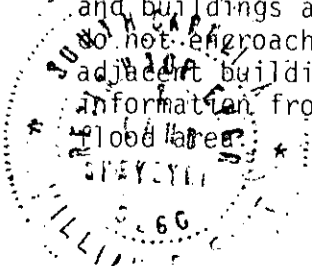

William B. Fant
 DALTON & NEVES CO., ENGINEERS

2 JUN 30 83 667